

PLAN SHOWING THE PROPOSED ADDITIONAL CONSTRUCTION OF FIRST FLOOR  
AT PLOT NO 5, R.S. NO 81/1 OF 110, SALIGRAMAM, MADRAS.

SCALE: 1" = 8'-0"

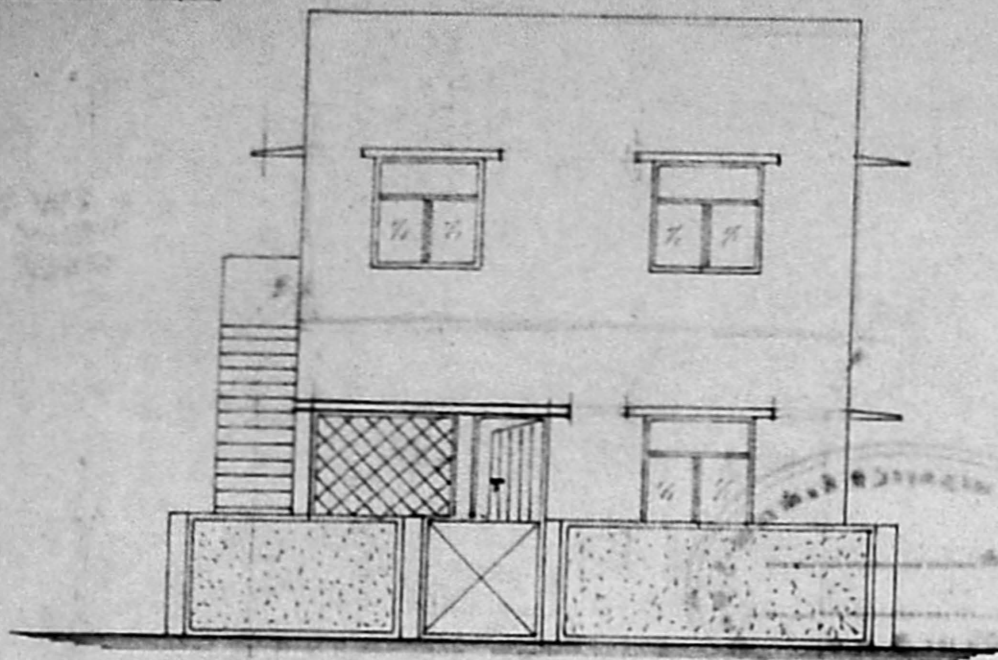

ELEVATION

25'-6"  
7.77  
10'-6"  
3.20  
10'-6"  
3.20  
2'-6"  
0.76  
4'-6"  
1.37  
6'-11"  
2.11  
1'-5"  
0.45  
3'-3"  
1.01  
3'-3"  
1.01

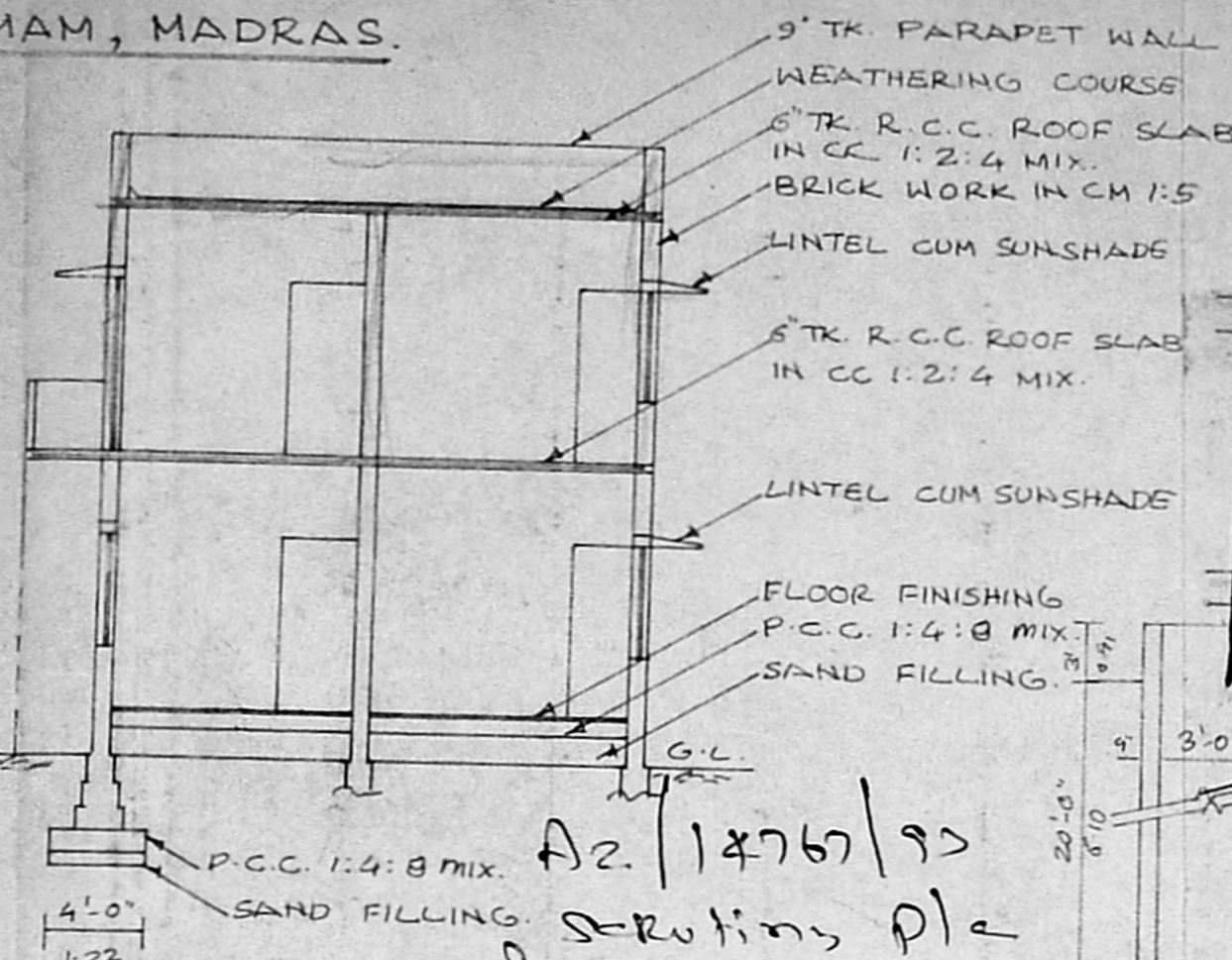

SECTION ON SS

A2. 14767/93  
Structural P/c

Planning Permit No. A2/S904/716/93

**APPROVED**

SUBJECT TO THE CONDITIONS IN THIS OFFICE LETTER.

No. A2/14767/93 Date: 10-93

o/c N.V. Venkataraman

FOR MEMBER SECRETARY  
MADRAS METROPOLITAN  
DEVELOPMENT AUTHORITY  
MADRAS - 600 008.



KEY PLAN N.T.S.

23'-0"  
7.01  
5'-0" 9" 10'-0" 9" 4'-0" 4 1/2" 5'-4 1/2" 9" 2"  
1.52 .23 3.05 .23 1.22 .11 1.94 .23 .61  
30'-0" (9.14)

9" 10'-0" 9" 4'-0" 4 1/2" 5'-4 1/2" 9"  
.23 3.05 .23 1.22 .11 1.94 .23

C.S OF WELL

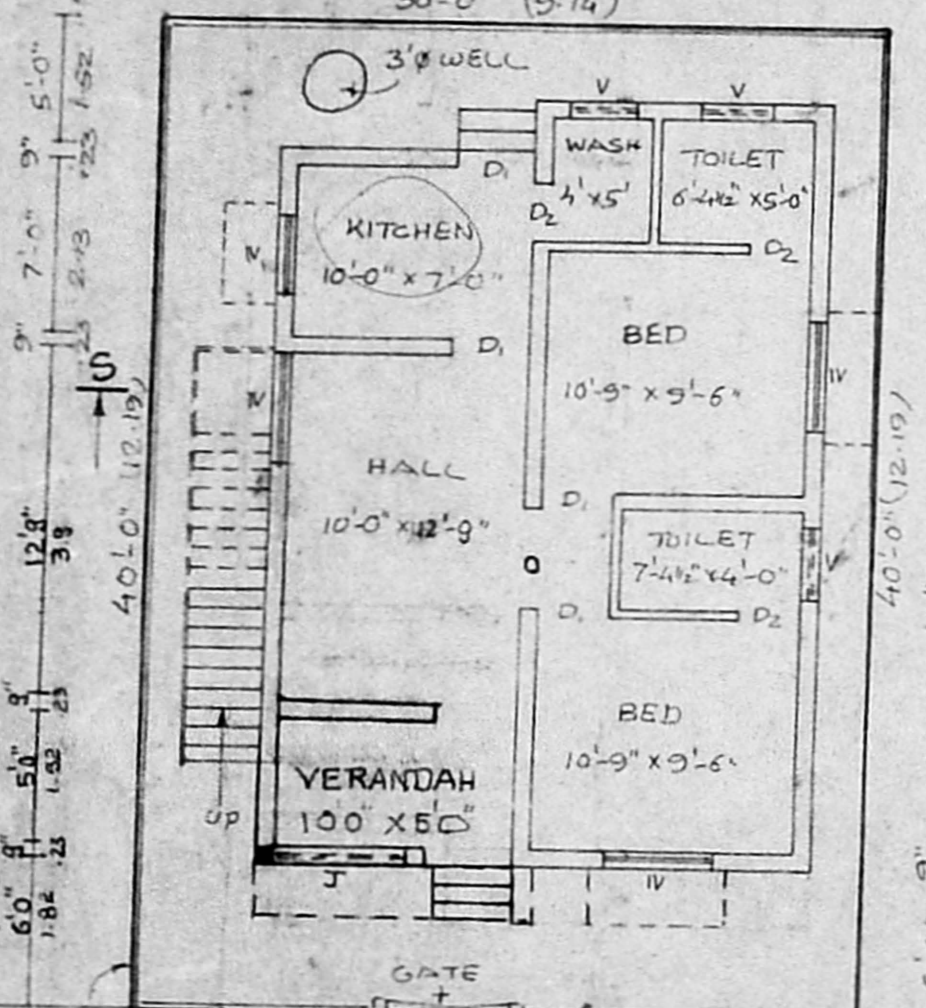

GROUND FLOOR PLAN & SITE PLAN

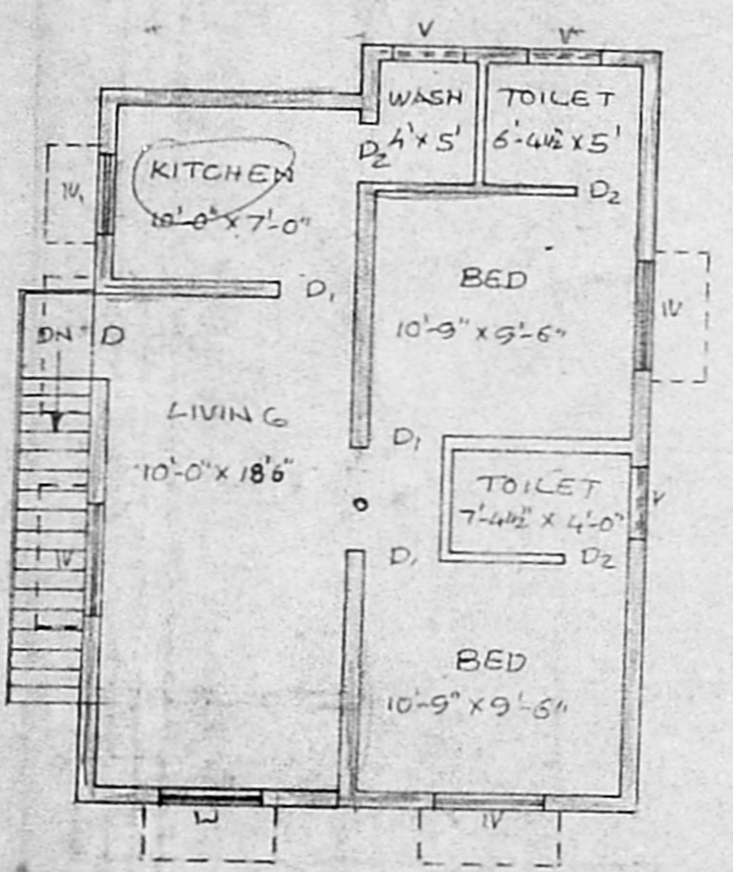

FIRST FLOOR PLAN

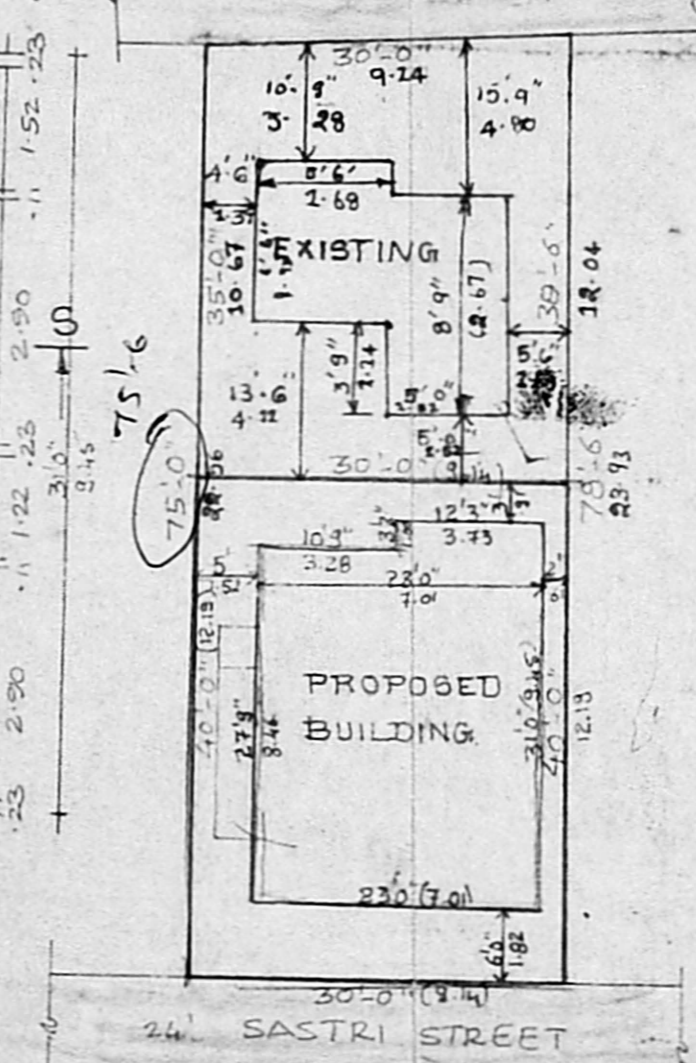

24' SASTRI STREET

**JOINERY DETAILS**

D DOOR	3'-3" x 7'-0"	1.00 x 2.13
D <sub>1</sub>	3'-0" x 7'-0"	0.91 x 2.13
D <sub>2</sub>	2'-6" x 5'-6"	0.76 x 1.58
W WINDOW	4'-6" x 4'-6"	1.37 x 1.37
W <sub>1</sub>	3'-0" x 4'-6"	0.91 x 1.37
V VENTILATOR	3'-0" x 1'-6"	0.91 x 0.46

**AREA DETAILS**

SITE AREA	1200 SAFT	111.52 m <sup>2</sup>
GROUND FLOOR	678 SAFT	63.0 m <sup>2</sup>
FIRST FLOOR	678 SAFT	63.0 m <sup>2</sup>

**REFERENCE**

EXISTING	
PROPOSED	
SITE BOUNDARY	
ROAD	

OWNER

LICENSED SURVEYOR:

ER. V. VENKATARAMAN, D.C.E.  
LICENSED SURVEYOR  
CLASS II No: 87/90-91.  
CORPORATION OF MADRAS  
113, MADHAVARAM HIGH ROAD,  
PERAMBUR, MADRAS-11